



one support one life organization

कलावती सरन बाल चिकित्सालय : नई दिल्ली  
**KALAWATI SARAN CHILDREN'S HOSPITAL : NEW DELHI**

क.स.स.वि.-19(ए)  
 KSCH-19(A)

अंतरंग चिकित्सा अभिलेख  
**INPATIENT MEDICAL RECORD**

A-45

सी.आई.आर. सं. C.I.R. No.	17524
-----------------------------	-------

नाम Name LOVE KUSH आयु Age 34 लिंग Sex M एकक/वार्ड Unit/Ward UJT

पिता का नाम Father's Name SANJOI / GUPIYA व्यवसाय Occupation \_\_\_\_\_

पता Address 1st W.C.C. - PARSOLI आय Income \_\_\_\_\_

पिन कोड Pin Code MATHURA UP के.स.स.वा.सेवा कार्ड सं. C.G.H.S. Token No. \_\_\_\_\_

दूरभाष सं. Telephone No. \_\_\_\_\_

दाखिले की तिथि और समय Date & Time of admission	<u>4:54 AM</u>	छुटी/मृत्यु की तिथि और समय Date & Time of Discharge/Death	
अस्थायी निदान Provisional Diagnosis	<u>17/6/24</u>	परिणाम RESULT	

अंतिम निदान  
Final Diagnosis

अंतर्राष्ट्रीय कोड  
International Code

साथ-साथ हो जाने वाले रोगों का निदान एवं तिथि  
Diagnosis of an accompanying disease and date

पेचीदगी की तिथि एवं निदान  
Diagnosis of complication and date

मृत्यु का कारण  
CAUSE OF DEATH

रोग और हालात जो कि सीधे तौर पर मृत्यु के जिम्मेदार हैं।

1. Disease or condition directly leading to death .....  
 (न कि मृत्यु का तात्कालिक प्रारूप जैसे हाथ गति रुकना आदि)  
 (Does not mean mode of death e.g. Heart failure) .....

पूर्ववत कारण  
2. Antecedent Cause .....  
 (स्थिर बनी हुई अच्छी अवस्था में कोई विकार अवस्था जो उपर्युक्त कारण को बढ़ा रही है)  
 (Morbid) condition if any, giving rise to the above cause, stating the underlying condition) .....

मैं यह जानता हूँ कि मेरे बच्चे की हालत नाजुक है।

- I Know that the condition of my child is serious  
मैं अपनी इच्छा से जांच, आपरेशन और इलाज के लिए सहमत हूँ।
- I am willing for all investigation, operation & treatment.  
मैं प्रार्थना करता हूँ कि मेरे बच्चे के साथ कोई पुरुष शाम सात बजे के बाद नहीं ठहरेगा।
- I request no male person will stay with my child after 7 P.M.

कनिष्ठ रेजीडेंट के हस्ताक्षर  
Sig. of Jr. Resident .....

वरिष्ठ रेजीडेंट के हस्ताक्षर  
Sig. of Senior Resident .....

पिता/संरक्षक के हस्ताक्षर

Signature of Father/Guardian

(Handwritten Signature)

एकक के विभागाध्यक्ष के हस्ताक्षर

Sign of Head of the Unit .....

Sample No: LSHK19H 17524 1215  
 Patient ID: Ward  
 Name:  
 Sample Comment:

Rack:

Position: 27/06/2024  
 Date:  
 Bath:  
 Nickname: 28

**Positive**  
 Morph. Count

WBC	4.34	[10 <sup>3</sup> /uL]		
RBC	3.32	[10 <sup>6</sup> /uL]		
HGB	7.9	[g/dL]		
HCT	28.0	[%]		
MCV	84.3	[fL]		
MCH	23.8	[pg]		
MCHC	28.2	[g/dL]		
PLT &F	532	[10 <sup>3</sup> /uL]		
RDW-SD	60.8	[fL]		
RDW-CV	19.9	[%]		
PDW	10.8	[fL]		
MPV	10.0	[fL]		
P-LCR	26.4	[%]		
PCT	0.46	[%]		
NRBC	0.00	[10 <sup>3</sup> /uL]	0.0	[%]
NEUT	2.04	[10 <sup>3</sup> /uL]	47.0	[%]
LYMPH	2.16	[10 <sup>3</sup> /uL]	49.8	[%]
MONO	0.11	[10 <sup>3</sup> /uL]	2.5	[%]
EO	0.01	[10 <sup>3</sup> /uL]	0.2	[%]
BASO	0.02	[10 <sup>3</sup> /uL]	0.5	[%]
IG	0.03	[10 <sup>3</sup> /uL]	0.7	[%]
RET	2.67	[%]	0.0886	[10 <sup>6</sup> /uL]
IRF	39.7	[%]		
LFR	60.3	[%]		
MFR	15.3	[%]		
HFR	24.4	[%]		
RET-He	22.1	[pg]		
IPF	10.8	[%]		
WBC-BF		[10 <sup>3</sup> /uL]		
RBC-BF		[10 <sup>6</sup> /uL]		
MN		[10 <sup>3</sup> /uL]		[%]
PMN		[10 <sup>3</sup> /uL]		[%]
TC-BF#		[10 <sup>3</sup> /uL]		

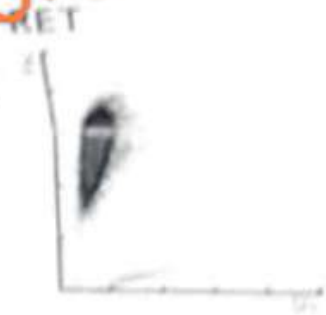

WBC IP Message  
 Atypical Lympho?

RBC IP Message  
 Hypochromia  
 Anemia

PLT IP



कलावती सरन बाल  
KSCCH

कलावती सरन बाल चिकित्सालय  
KALAWATI SARAN CHILDREN'S HOSPITAL

बंगला साहिब मार्ग, नई दिल्ली-110001, Bangla Sahib Marg, New Delhi-110001  
HMC & Hospital  
Haematology Laboratory

क्लीनिकल हिमेटोलॉजी लैब  
CLINICAL HAEMATOLOGY LAB (T) sec

नाम /Name	Luv Kush	आयु /Age	24	लिंग /Sex	M
C.R. No.	3368	Consultant	PT (C) Jh 11-5		sec
Ward/OPD	U24	Unit/Bed No.	1-19		
Date/Time	10/6/24	INR	32-8		sec
Nature of Anticoagulant		EDTA/Citrate/Heaparin/Nil			
Diagnosis/History	PT-INR / aPTT D-dimer	* APTT	29.0		sec
Today's Lab. Ref. No.		Signature of the Doctor			
		Time of Receipt	4:08 PM		

INCOMPLETE FORM IS NOT ACCEPTABLE  
D-Dimer (C) < 240 H/W

# Kalawati Saran Children's Hospital, New Delhi

## Department of Biochemistry

Sample Id 579 Date 24-06-2024 18:47:08 Ref. class ADULT  
 UHID / CR No.  
 Name  
 Last name

Test Name	Result	Units	Normal Range	Low/High/Normal
Urea	19	mg/dL	15 - 45	Normal
Creatinine	< 0.06	mg/dL	0.59 - 1.45	Low
Bilirubin Total	0.68	mg/dL	0.30 - 1.20	Normal
Bilirubin Direct	0.30	mg/dL	0.00 - 0.40	Normal
AST/GOT	55	U/L	5 - 40	High
ALT/GPT	75	U/L	5 - 35	High
Alkaline Phosphata	305	U/L	25 - 125	High
Total Protein	4.6	g/dL	6.2 - 8.5	Low
Albumin	2.0	g/dL	3.5 - 5.2	Low
Calcium	9.7	mg/dL	8.1 - 10.4	Normal
Phosphorus	4.8	mg/dL	2.6 - 4.5	High
C-Reactive Protein	217.70	mg/L	0.00 - 7.00	High

IP Message  
 WBCs/Abn Lympho?

RBC IP Message  
 Hypochromia  
 Anemia

PLT IP Message

Sample No 3368 LUV KUSH U2  
 Patient ID  
 Name  
 Sample Comment

Ward Rack

Position  
 Birth  
 Nick

**Positive**  
 Morph. Count

WBC	7.48	[10 <sup>3</sup> /uL]
RBC	4.57	[10 <sup>6</sup> /uL]
HGB	11.5	[g/dL]
HCT	40.2	[%]
MCV	88.0	[fL]
MCH	25.2 -	[pg]
MCHC	28.6 -	[g/dL]
PLT &F	272 *	[10 <sup>3</sup> /uL]
RDW-SD	56.0 +	[fL]
RDW-CV	18.2 +	[%]
PDW	19.9 *	[fL]
MPV	11.8 *	[fL]
P-LCR	40.6 *	[%]
PCT	0.32 *	[%]
NRBC	0.00	[10 <sup>3</sup> /uL]
NEUT	4.29 *	[10 <sup>3</sup> /uL]
LYMPH	2.83 *	[10 <sup>3</sup> /uL]
MONO	0.34 *	[10 <sup>3</sup> /uL]
EO	0.01	[10 <sup>3</sup> /uL]
BASO	0.01	[10 <sup>3</sup> /uL]
IG	0.03 *	[10 <sup>3</sup> /uL]
RET	2.26	[%]
IRF	36.8	[%]
LFR	53.2	[%]
MFR	17.4	[%]
HFR	19.4	[%]
RET-He	26.2	[pg]
IPF	19.2 *	[%]

0.0	[%]
57.5 *	[%]
57.8 *	[%]
4.5 *	[%]
0.1	[%]
0.1	[%]
0.4 *	[%]
0.1033	[10 <sup>6</sup> /uL]

WDF

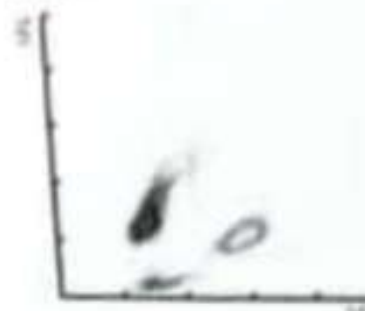

RET

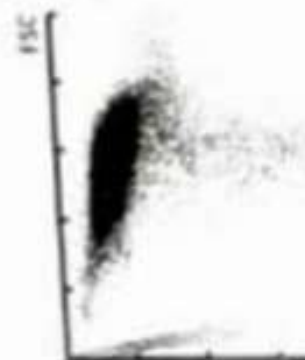

WBC-BF	[10 <sup>3</sup> /uL]
RBC-BF	[10 <sup>6</sup> /uL]
MN	[10 <sup>3</sup> /uL]
PMN	[10 <sup>3</sup> /uL]
TC-BF#	[10 <sup>3</sup> /uL]

[%]  
 [%]

RBC



WBC IP Message  
 Atypical Lympho?

RBC IP Message  
 Hypochromia  
 RET Abn Scattergram

one support one life organization



Sample No: L1V/KUSH 17524 U2C1  
 Patient ID: \_\_\_\_\_  
 Name: \_\_\_\_\_  
 Sample Comment: \_\_\_\_\_

Ward: \_\_\_\_\_

Rack: \_\_\_\_\_

Position: 18/8  
 Doctor: \_\_\_\_\_  
 Birth: \_\_\_\_\_  
 Nickname: \_\_\_\_\_

**Positive**

**Morph. Count**

WBC	10.05	[10 <sup>3</sup> /uL]
RBC	4.35	[10 <sup>6</sup> /uL]
HGB	10.5	[g/dL]
HCT	36.8	[%]
MCV	84.6	[fL]
MCH	24.1	[pg]
MCHC	28.5	[g/dL]
PLT	420	[10 <sup>3</sup> /uL]
RDW-SD	59.7	[fL]
RDW-CV	20.0	[%]
PDW	12.4	[fL]
MPV	10.1	[fL]
P-LCR	27.6	[%]
PCT	0.42	[%]
NRBC	0.01	[10 <sup>3</sup> /uL]
NEUT	5.85	[10 <sup>3</sup> /uL]
LYMPH	3.30	[10 <sup>3</sup> /uL]
MONO	0.81	[10 <sup>3</sup> /uL]
EO	0.03	[10 <sup>3</sup> /uL]
BASO	0.06	[10 <sup>3</sup> /uL]
IG	0.12	[10 <sup>5</sup> /uL]
RET		[%]
IRF		[%]
LFR		[%]
MFR		[%]
HFR		[%]
REI-H		[pg]
IPF		[%]

0.1	[%]
58.2	[%]
32.8	[%]
9.1	[%]
0.3	[%]
0.6	[%]
1.2	[%]

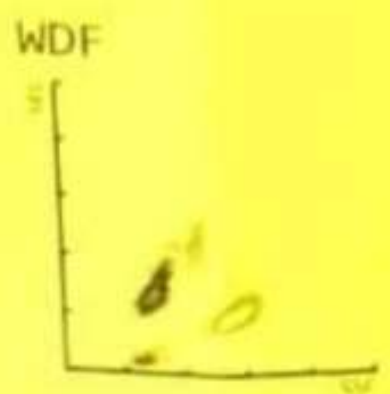

**RET**

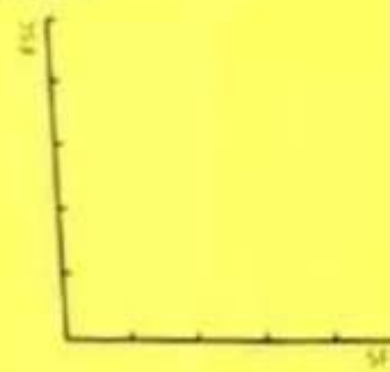

**RBC**

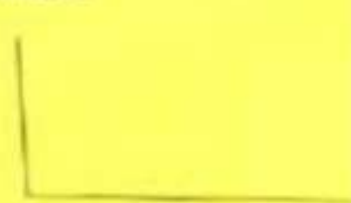

**PLT**

WBC-BF	[10 <sup>3</sup> /uL]
RBC-BF	[10 <sup>6</sup> /uL]
MN	[10 <sup>3</sup> /uL]
PMN	[10 <sup>3</sup> /uL]
TC-BF#	[10 <sup>3</sup> /uL]

[%]
[%]

WBC IP Message  
 IG Present

RBC IP Message  
 Hypochromia

one support one life organization